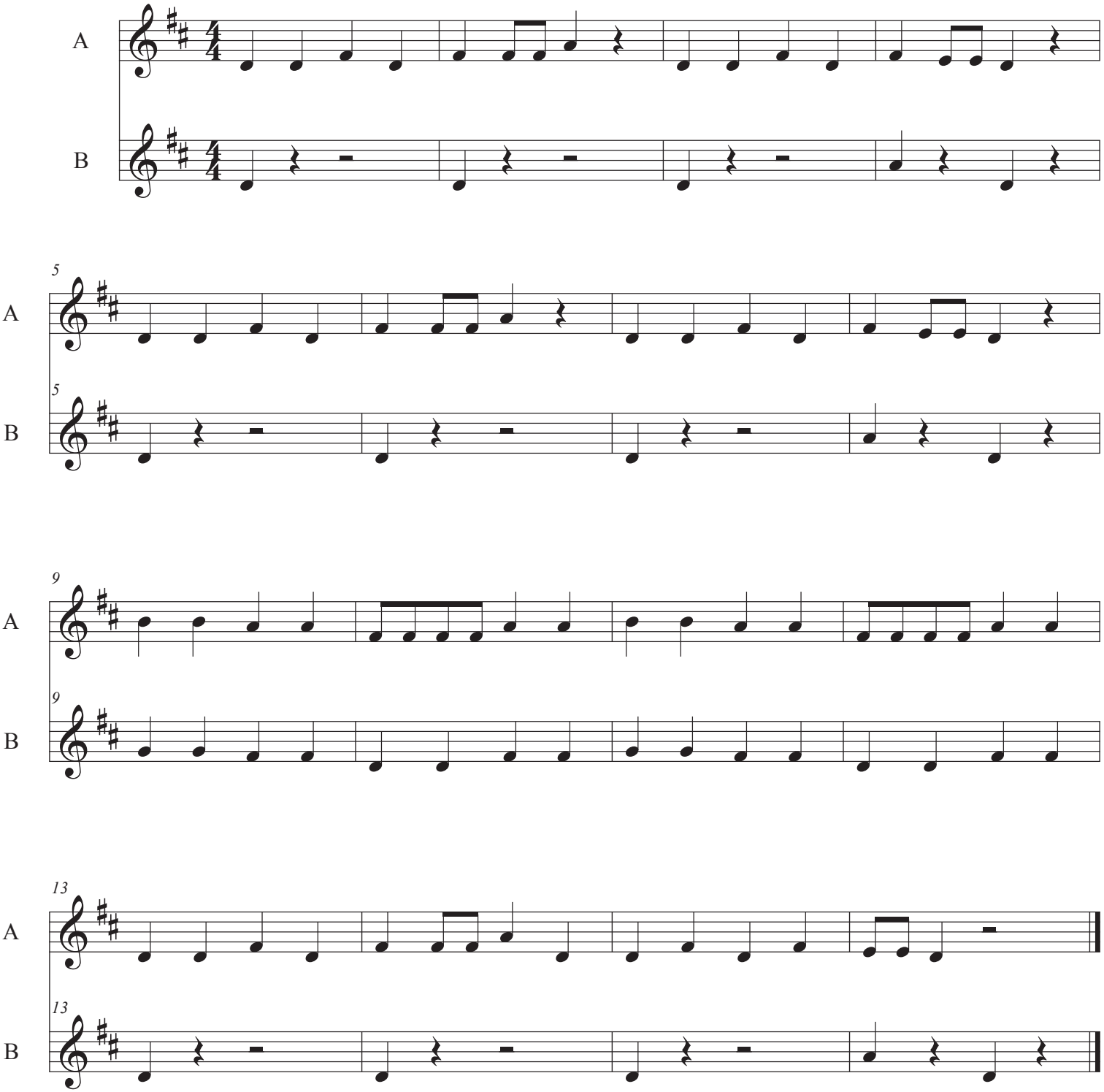D Major Tune